

**Plot 1 Whitecroft Drive, Newmarket**  
**CB8 9FY**  
**Offers Over £400,000**

**MA**  
**Morris Armitage**  
**01638 560221**  
[www.morrisarmitage.co.uk](http://www.morrisarmitage.co.uk)



A rare and exciting opportunity to purchase a plot with planning approved for a detached, 3,300 sq ft, 4 bedroom family home.

Set in Saxon Street in Newmarket, a charming residential area characterized by its historic charm and picturesque surroundings.

Planning and documents can be viewed here:

<https://pa.eastcambs.gov.uk/online-applications/applicationDetails.do?activeTab=summary&keyVal=SLTo8BGGGoCUoo>

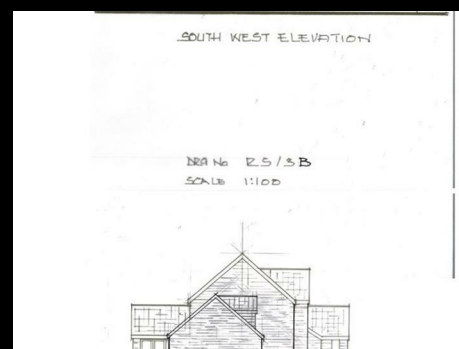

Energy Efficiency Rating		
	Current	Potential
Very energy efficient - lower running costs		
(92 plus) A		
(81-91) B		
(69-80) C		
(55-68) D		
(39-54) E		
(21-38) F		
(1-20) G		
Not energy efficient - higher running costs		
England & Wales		EU Directive 2002/91/EC

Environmental Impact (CO <sub>2</sub> ) Rating		
	Current	Potential
Very environmentally friendly - lower CO <sub>2</sub> emissions		
(92 plus) A		
(81-91) B		
(69-80) C		
(55-68) D		
(39-54) E		
(21-38) F		
(1-20) G		
Not environmentally friendly - higher CO <sub>2</sub> emissions		
England & Wales		EU Directive 2002/91/EC

This document and any marketing relating to the property has been prepared in good faith to give a fair overall view of the property and must not be relied upon as statements or representations of fact. It is suggested that undertake enquiries by inspections, survey or other investigation to ascertain the viability of any purchase. Any areas, measurements or distances referred to are given as a guide only and are not precise and no liability can be accepted for errors arising them therefrom. Photographs are not necessarily comprehensive nor current; no assumption should be made that any contents shown are included in the sale. Morris Armitage have not tested any services or equipment and nothing in these particulars should be deemed to be a statement that they are in good working order nor that the property is in good structural condition.

