



Bendish Lane, Bottisham CB25 9FP

Asking Price £520,000

Bendish Lane, Bottisham CB25 9FP

A stunning and immaculately presented modern detached family home standing within this sought after village and superbly located within easy reach of Cambridge City.

Stylishly presented, this property has undergone a rolling programme of improvements by the current owners and offers some outstanding modern finishes throughout. Accommodation includes an entrance hall, cloakroom, sitting room, refitted kitchen/dining room, utility room, study, four bedrooms (master bedroom with en-suite) and a re-fitted bathroom.

Externally the property offers fully enclosed landscaped gardens, useful home office (with power and light) and gated access to garage with electric charger point.

Outstanding family home – viewing highly recommended.

Entrance Hall

Stunning entrance hall, with half glazed door and tiled flooring. Doors to Kitchen/Dining Room, Sitting Room, Study and Cloakroom. Stairs to first floor.

Kitchen/Dining Room 11'3" x 20'4" (3.43m x 6.20m)

Sleek, contemporary kitchen/dining room with French doors and full height windows overlooking the rear garden. Kitchen: A range of eye and base level white cupboards with Quartz work top over, incorporating breakfast bar eating area. Stainless steel inset sink with drainer and mixer tap over. Integrated eye level double oven. Inset electric hob with extractor over. Concrete effect splashback wall. Integrated fridge, separate freezer and dishwasher. Inset spot lights. Dining area: good size dining area with central pendant light. Tiled flooring throughout. Radiator. Double doors leading to entrance hall. Door to utility room.

Utility Room

Range of eye and base level cupboards with Quartz worktop over. Inset stainless steel sink with mixer tap over and tiled splashback. Space and plumbing for washing machine and tumble dryer. Half glazed door to rear garden. Door to kitchen/dining room. Tiled flooring.

Sitting Room 17'8" x 12'2" (5.40m x 3.73m)

Stunningly presented sitting room, tiled flooring with bay window overlooking the front aspect. Radiator. Door to entrance hall.

Study 9'5" x 7'10" (2.88m x 2.40m)

Generous study. Radiator. Window overlooking the front aspect. Tiled flooring. Door to entrance hall.

Cloakroom

Contemporary cloakroom with white suite comprising: low level W.C. and hand basin with built-in vanity unit under. Attractively tiled wall. Obscured window. Radiator. Tiled flooring. Doors to entrance hall and under stair cupboard.

First Floor Landing

Doors leading to all rooms and airing-cupboard. Wood effect flooring. Attractively tiled wall and window to the side aspect. Access to loft space.

Bedroom 1 12'11" x 12'2" (3.95m x 3.73m)

Beautifully presented double bedroom with Quickstep laminate wood effect flooring. Window overlooking the front aspect. Built-in wardrobes, and further built-in cupboard. Radiator.

En Suite Shower Room

Stunning, contemporary en suite, white suite comprising: built-in low level W.C., wall mounted hand basin with mixer tap over, spacious walk-in shower with glass screen and heated towel rail. Attractively tiled throughout. Obscured window to the side aspect. Inset spotlights.

Bedroom 2 12'6" x 10'3" (3.83m x 3.14m)

Double bedroom with dual windows overlooking the rear aspect. Built-in wardrobes. Quickstep laminate wood effect flooring. Radiator.

Bedroom 3 9'6" x 13'1" (2.90m x 4.00m)

Double bedroom with dual windows overlooking the front aspect. Quickstep laminate wood effect flooring. Radiator.

Bedroom 4 10'2" x 7'7" (3.11m x 2.32m)

Currently used as a dressing room. Window overlooking the rear aspect. Quickstep laminate wood effect flooring.

Family Bathroom

Beautifully present contemporary bathroom with white suite comprising: built-in low level W.C., wall mounted hand basin with mixer tap, generous walk-in shower, modern oval bath with mixer tap over and hand held shower attachment. Attractively tiled throughout. Obscured window. Inset spot lights.

Outside - Front

Boundary planted with box hedging.

Outside - Rear

Fully enclosed garden with generous patio area to the rear of the house with stone pathway with inset porcelain wood effect staves leading to garden room and rear access gate with lawned areas either side. Side access gate leading to the front. Hard standing area leading to garage, accessed via the rear gate.

Garden Room 7'3" x 9'3" (2.23m x 2.83m)

Superior, contemporary Crane Garden Buildings garden room with power and light offering a variety of uses.

PROPERTY INFORMATION

Maintenance fee - Annual Maintenance Charge - approx. £300 per yr/Estate Service Charge - approx. £400 per yr EPC - C

Tenure - Freehold

Council Tax Band - F (East Cambs)

Property Type - Detached House

Property Construction – Standard

Number & Types of Room – Please refer to the floorplan

Square Meters - 138 SQM

Parking – Garage

Electric Supply - Mains

Water Supply – Mains

Sewerage - Mains

Heating sources - Gas

Broadband Connected - Yes - Cambridge Fibre

Broadband Type – Current speed, 300Mbps download, 300Mbps upload

Mobile Signal/Coverage – Good

Rights of Way, Easements, Covenants – None that the vendor is aware of

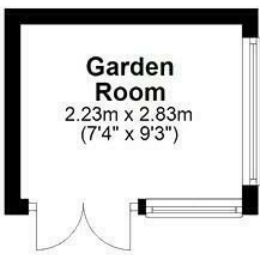

Garden Room
2.23m x 2.83m
(7'4" x 9'3")



Ground Floor

Approx. 68.4 sq. metres (736.3 sq. feet)



Kitchen/Dining Room
3.43m x 6.20m
(11'3" x 20'4")

Sitting Room
5.40m x 3.73m
(17'9" x 12'3")

Study
2.88m x 2.40m
(9'5" x 7'10")

First Floor

Approx. 68.1 sq. metres (732.8 sq. feet)



Bedroom 4
3.11m x 2.32m
(10'2" x 7'7")

Bedroom 2
3.83m x 3.14m
(12'7" x 10'4")

Bedroom 3
2.90m x 4.00m
(9'6" x 13'1")

Master Bedroom
3.95m (13') max
x 3.73m (12'3")

Total area: approx. 136.5 sq. metres (1469.1 sq. feet)

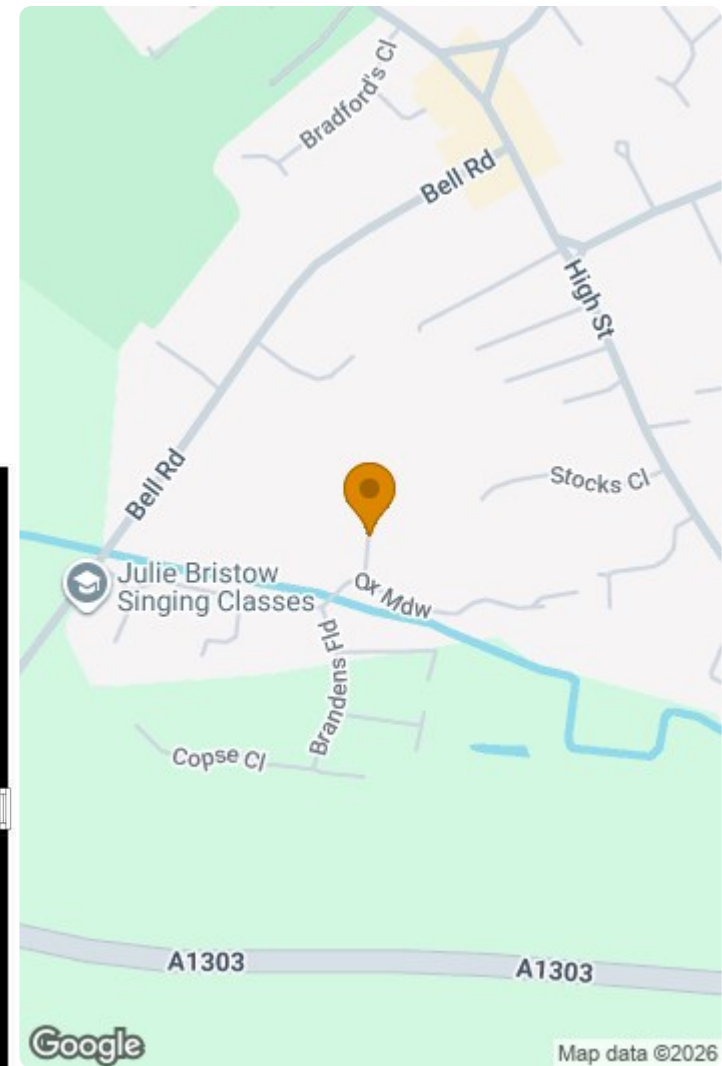

Energy Efficiency Rating		Environmental Impact (CO ₂) Rating	
Score	Band	Score	Band
89	A		
81	B		
73	C		
65	D		
57	E		
49	F		
41	G		

EU Directive 2002/91/EC

This document and any marketing relating to the property has been prepared in good faith to give a fair overall view of the property and must not be relied upon as statements or representations of fact. It is suggested that undertake enquiries by inspections, survey or other investigation to ascertain the viability of any purchase. Any areas, measurements or distances referred to are given as a guide only and are not precise and no liability can be accepted for errors arising them therefrom. Photographs are not necessarily comprehensive nor current; no assumption should be made that any contents shown are included in the sale. Morris Armitage have not tested any services or equipment and nothing in these particulars should be deemed to be a statement that they are in good working order nor that the property is in good structural condition.

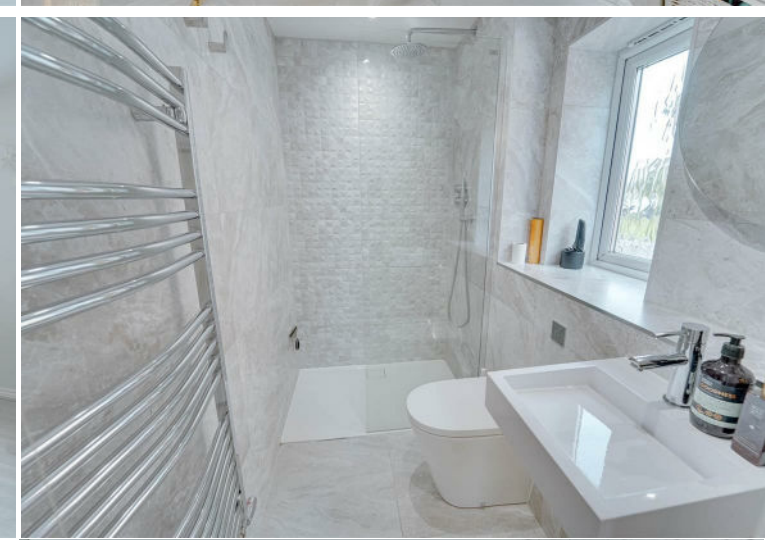
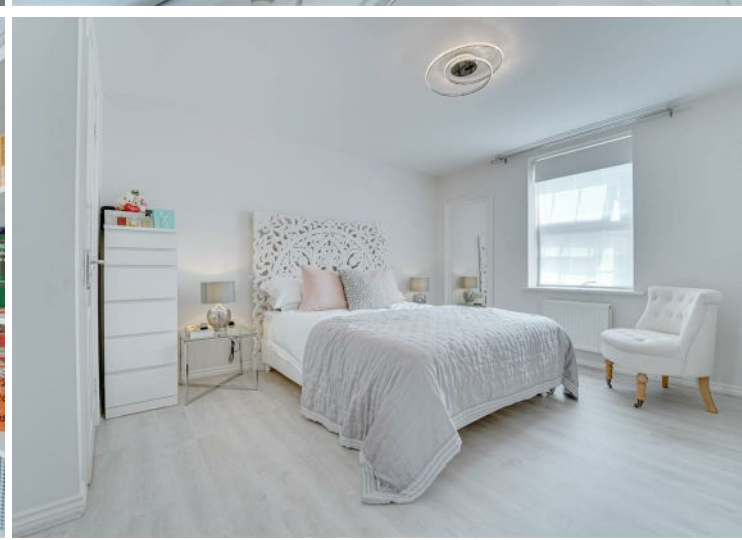
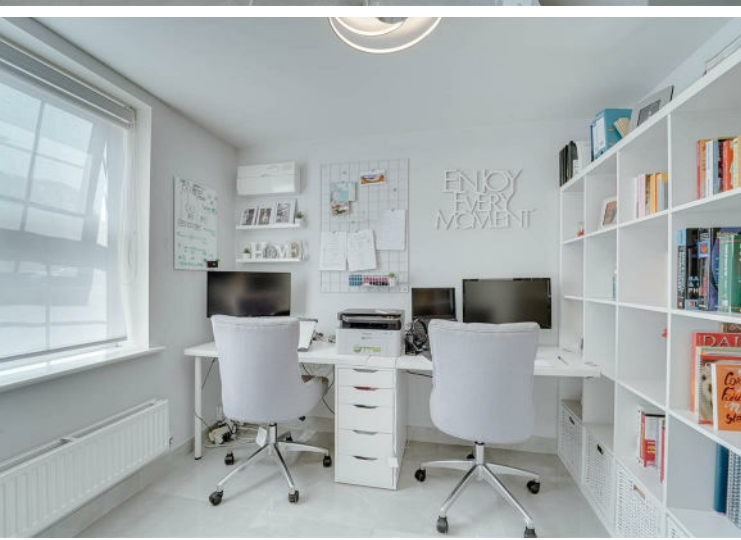
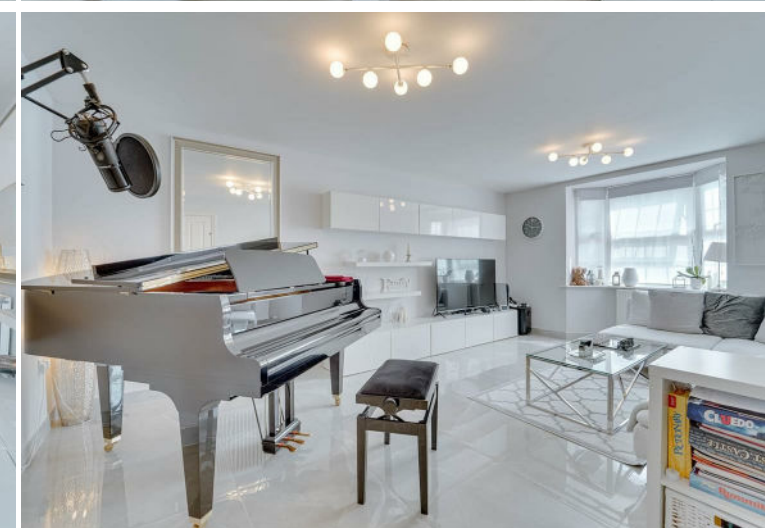

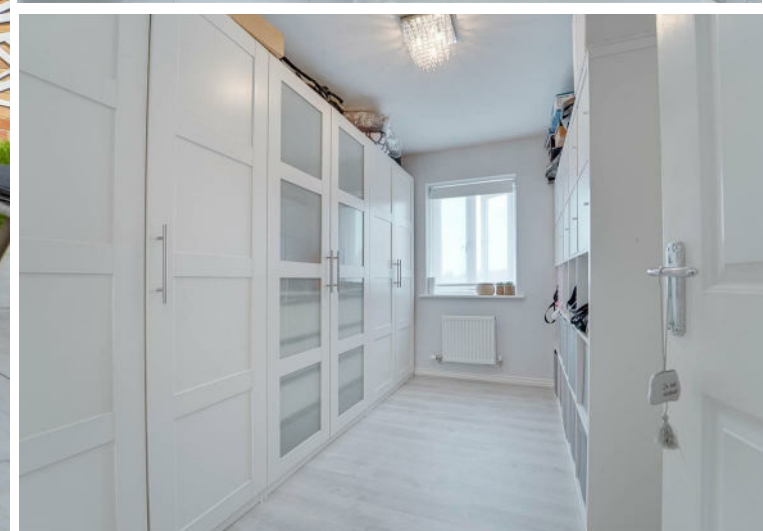



Rainbow

this is our
happy place