

**Flat 4 Stratford House 29 Old Station
Road, Newmarket
Suffolk CB8 8DT
Guide Price £150,000**

MA
Morris Armitage
01638 560221
www.morrisarmitage.co.uk



A second floor apartment offering sizeable and impressive space extending to around 900 sq ft and set in the heart of the town centre.

Requiring modernisation and improvement throughout, this property offers huge scope with accommodation to include communal entrance, entrance hall, substantial living room/dining room, kitchen/breakfast room, two double bedrooms, bathroom.

NO CHAIN

**Council Tax: A
EPC: E**



Accommodation Details

Communal entrance.

Entrance Hallway

With window to the front aspect, doors to:

Living / Dining Room

18'4 x 14'10 (5.59m x 4.52m)

With fireplace, storage cupboard, hatch opening to kitchen, window to the side aspect, door to inner hallway.

Kitchen / Breakfast Room

15'6 x 9'0 (4.72m x 2.74m)

With window to the side aspect, fitted with wall mounted and base storage units with working surface over, sink unit, space for appliances, hatch opening to living room, storage cupboard and larder cupboard (with window to the side aspect).

Bathroom

6'8 x 5'10 (2.03m x 1.78m)

Fitted WC, hand wash basin and bath, wall mounted boiler, obscured window to the side aspect.

Inner Hallway

Storage cupboard, window to the side aspect, doors to:

Bedroom 1

15'2 x 11'7 (4.62m x 3.53m)

Fireplace, storage cupboard, window to the side aspect.

Bedroom 2

11'9 x 9'11 (3.58m x 3.02m)

With window to the side aspect.

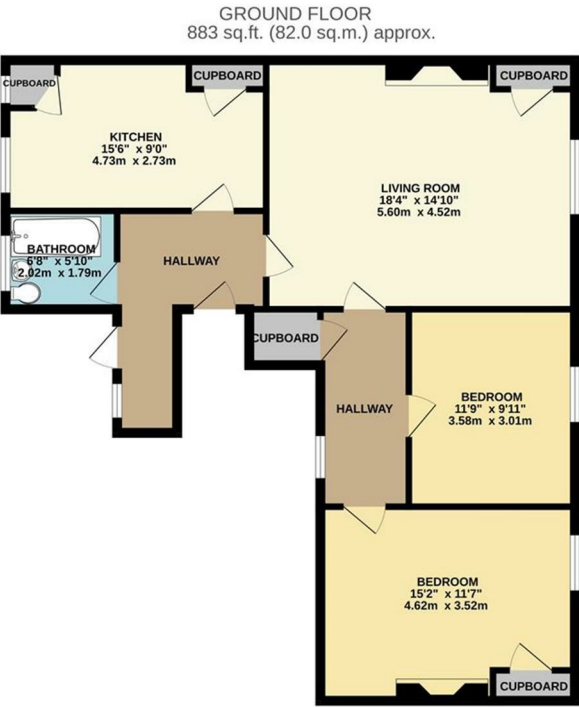

FLAT 4, 29 OLD STATION RD
TOTAL FLOOR AREA : 883 sq.ft. (82.0 sq.m.) approx.
Whilst every attempt has been made to ensure the accuracy of the description contained herein, measurements of doors, windows, rooms and any other items are approximate and no responsibility is taken for any error, omission or misstatement. This plan is for illustrative purposes only and should be used as such by any prospective purchaser. The services, systems and appliances shown have not been tested and no guarantee as to their operability or efficiency can be given.
Made with Metropix C2023

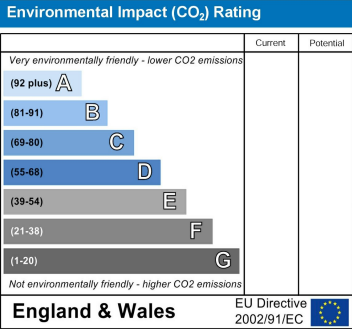
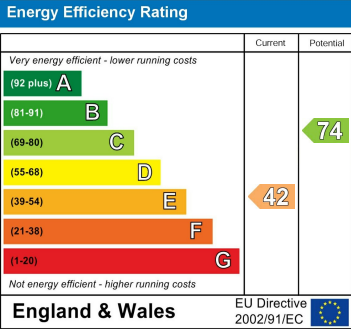

This document and any marketing relating to the property has been prepared in good faith to give a fair overall view of the property and must not be relied upon as statements or representations of fact. It is suggested that undertake enquiries by inspections, survey or other investigation to ascertain the viability of any purchase. Any areas, measurements or distances referred to are given as a guide only and are not precise and no liability can be accepted for errors arising them therefrom. Photographs are not necessarily comprehensive nor current; no assumption should be made that any contents shown are included in the sale. Morris Armitage have not tested any services or equipment and nothing in these particulars should be deemed to be a statement that they are in good working order nor that the property is in good structural condition.

